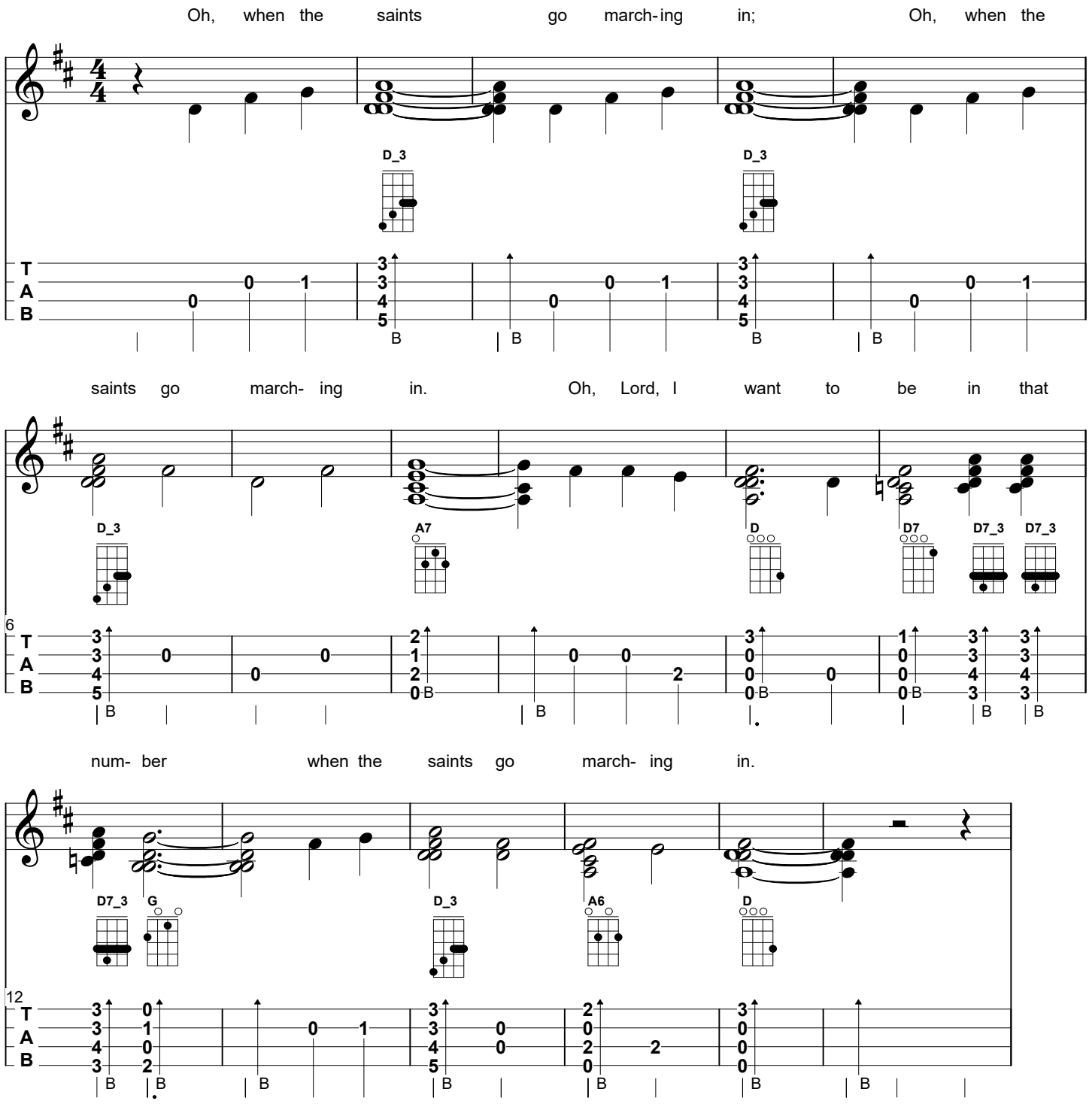When the Saints Go Marching In